

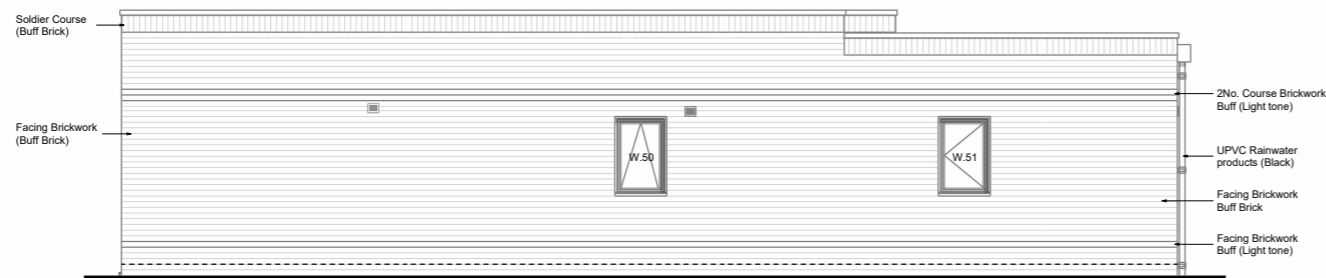

PROPOSED Block B - North East Elevation

Scale 1:100 @A3
1:50 @A1



PROPOSED Block B - North West Elevation

Scale 1:100 @A3
1:50 @A1

1:50 @A1 1:100 @A3

0m 4m 8m

4. Prince of Wales Road, Dorchester, DT1 1PW

Drawn by HB
Checked by DH
Scale @ A3 As indicated

Drawing Status Key:

SK - Sketch P - Preliminary
D - Draft S - Submitted
A - Approved T - Tender
C - Construction IN - Information

Revision	Description	Date
a	Block B - Revised Building Reg's Package	12.04.22
b	Materials Specification Amended	28.04.22
c	Amended to Client's Specification	17.06.22
d	Services, Roof Structure & Drainage Revised	25.07.22
e	Block B Revised to Client's Comments	09.08.22
f	S/O's Amended	19.08.22
g	External Doors & Windows Revised	01.11.22

Block B - Elevations as Proposed

Drawing Ref: 1680BR.205g | C Status:

1680BR.205g | C

dot
architecture