

PROPOSED Block A - North East Elevation
 Scale 1:100 @A3
 1:50 @A1

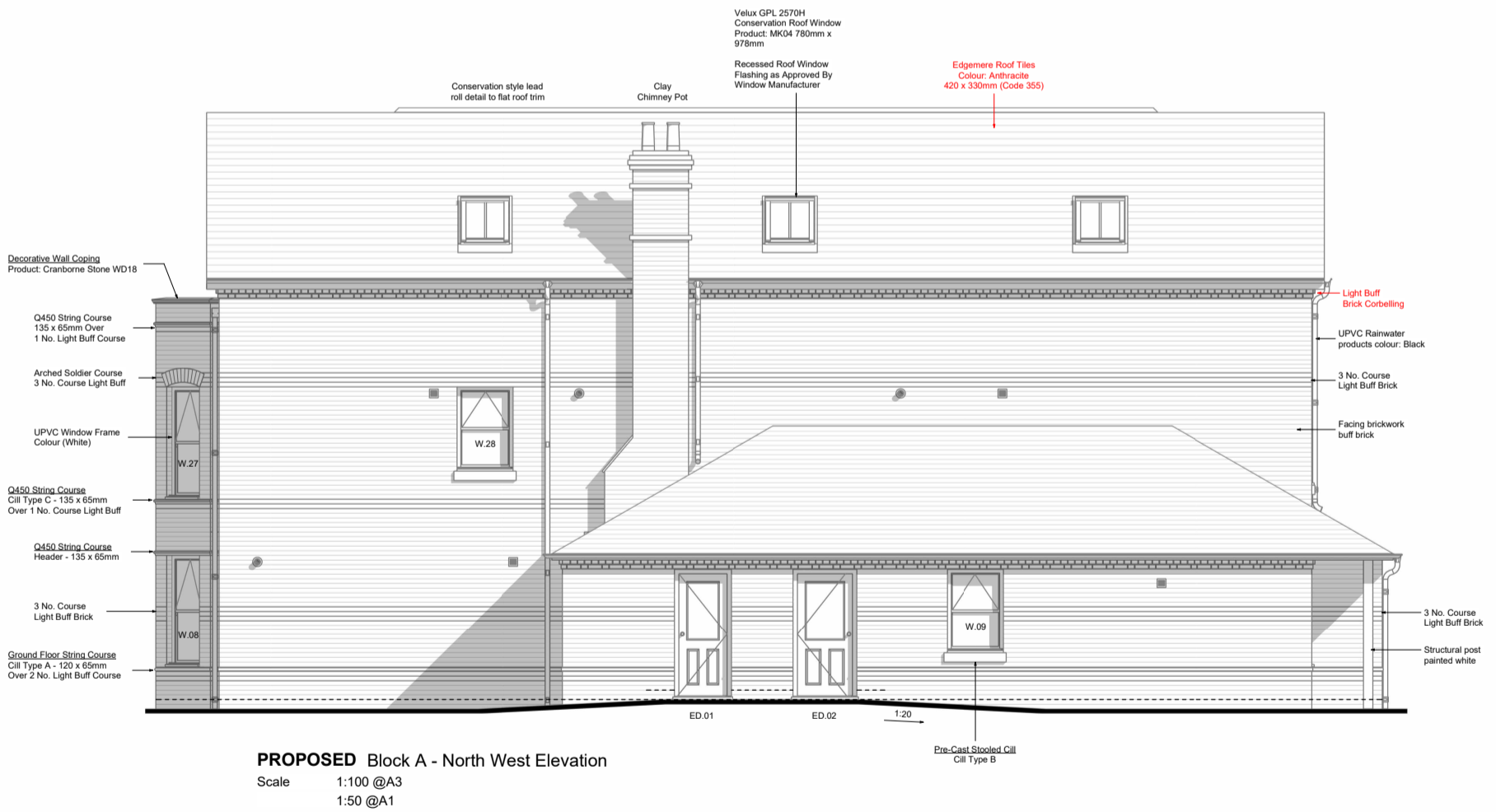

PROPOSED Block A - North West Elevation
 Scale 1:100 @A3
 1:50 @A1

1:50 @A1 1:100 @A3

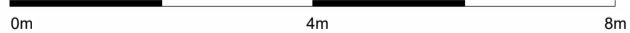

4. Prince of Wales Road, Dorchester, DT1 1PW

Drawn by HB
 Checked by DH
 Scale @ A3 As indicated

Revision	Description	Date
a	Amended to Clients Specification	31.01.22
b	Communal Access Revised	28.02.22
c	Materials Specification Amended	28.04.22
d	Revised to Contractor's Comments	06.07.22
e	Services, Roof Structure & Drainage Revised	25.07.22
f	Revised to Contractor's Comments	01.08.22
g	Fire Separation Added to Elevations	03.08.22
h	Revised to Contractor's Comments	10.08.22
i	Roof Lights Revised	19.08.22
j	Revised to Contractor's Comments	14.09.22
k	Plan Revised	01.11.22
l	Arched Headers Revised	10.11.22
m	Revised to Contractors Comment's	24.01.23

Drawing Status Key:

SK	- Sketch	P	- Preliminary
D	- Draft	S	- Submitted
A	- Approved	T	- Tender
C	- Construction	IN	- Information

Block A - Elevations as Proposed

Drawing Ref: **1680BR.107m1C** Status:

